

A History of Florence

Adam Fletcher Sasse





NORTH
Omaha
HISTORY

ADAM FLETCHER SASSE

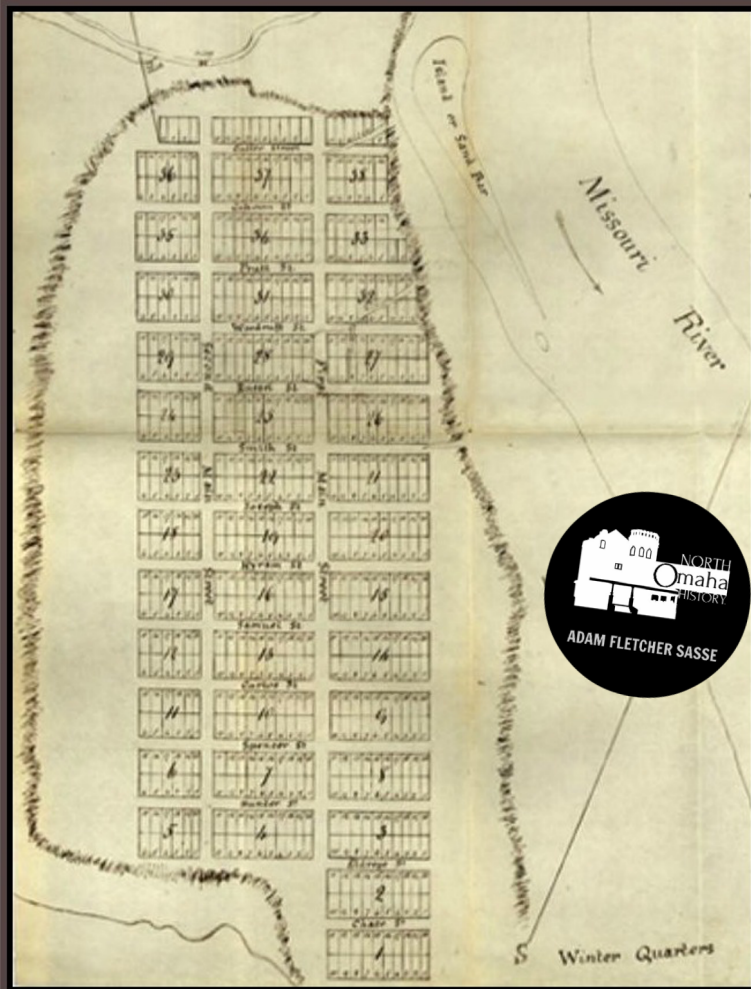

1846 WINTER QUARTERS MAP





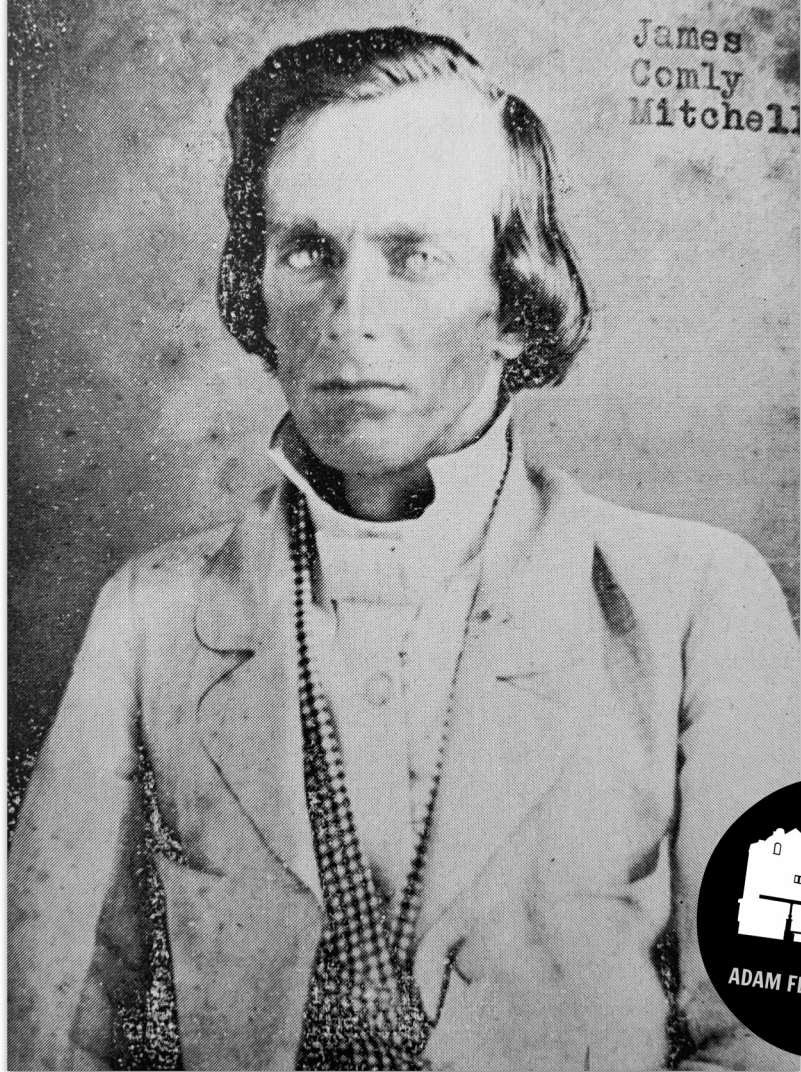

NEW PODCAST!

BANK FLORENCE



ADAM FLETCHER SASSE

NORTHOMAHAHISTORY.COM

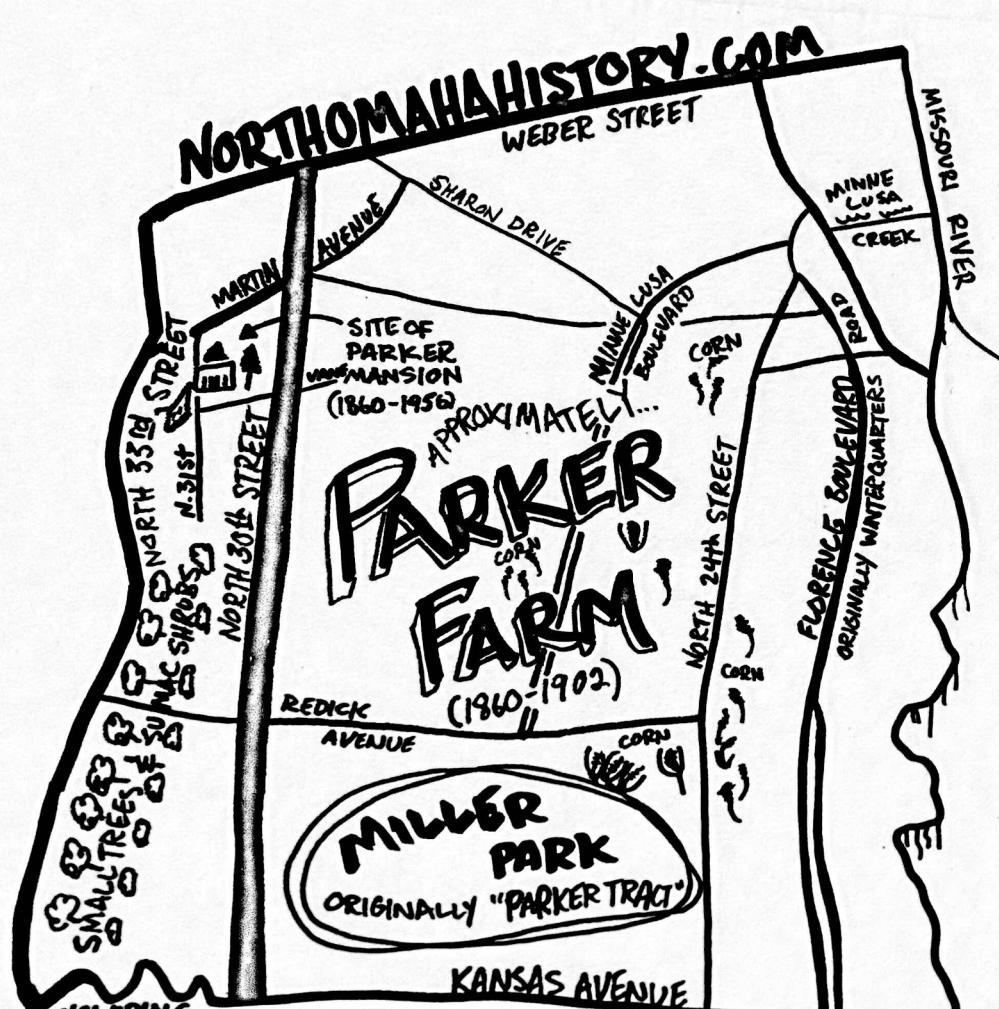

* INCLUDING FLORENCE FIELD, MINNE LUSA, NORWOOD, PARKWOOD & THE MILLER PARK...





BIRD FLECKING

10¢
BEER

ADAM FLETCHER SASSE

A History of Churches in Florence









Historic Houses at the Florence Water Works





Lantry-Thompson Mansion

3524 State Street



H. Thompson's big mansion on the hills west of Platt

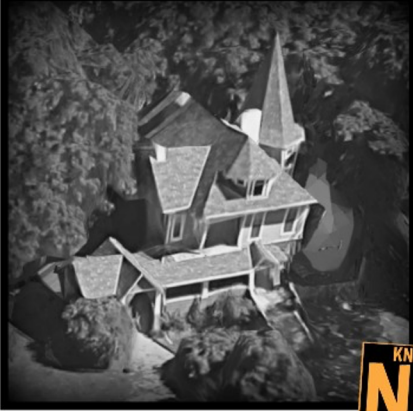

KNOW
NO
HISTORY

James C. Mitchell House

8314 N. 31st Street (1854 to 1964)





MORMON BRIDGE

STREET SIGN

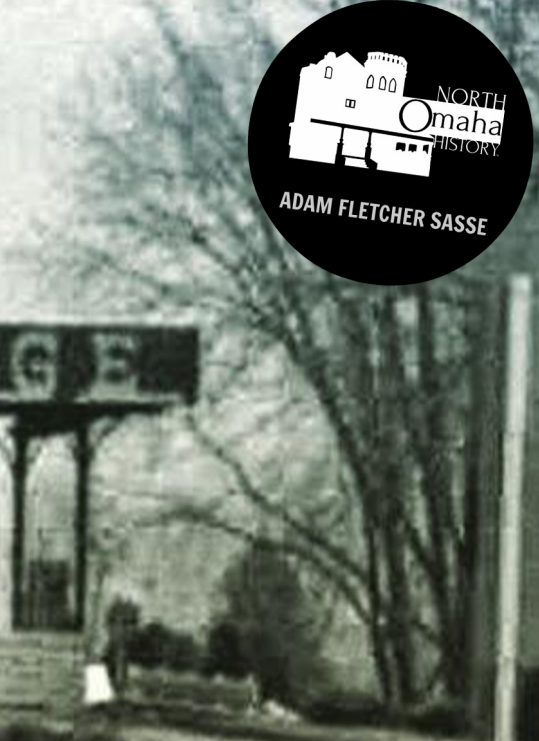



Florence Masonic Temple in 1914







1. <https://northomahahistory.com/2016/12/08/j-j-pershing-drive-and-monument/>

A History of FLORENCE

by Adam Fletcher Sasse



Listen to
Show #37



Artist Unknown